

SEWER TAPPING PERMIT

Issued by

The City of Napoleon Engineering Dept.

255 West Riverview Ave. Napoleon, Ohio 43545 Pn. 592-4010

Entry No. _____

Permit No. S.A. 0107-89 Issued 9-11-89 Build. Permit No. _____

. Permit Fee \$ 60.00

Job Location 824 W Greenway

. Street Bond \$ _____

Lot 38 RIGHT PERIT 3RD ADD
sub div. or legal disc.

. Date Paid _____

Issued By F

Owner Mr Lowell Steward Pn. _____

Address 424 East

Agent Mark Bode Pky Pn. 758-3855

Address RR #4 Napoleon Ohio 43545

. for office use only
.....

WORK INFORMATION

Sanitary Sewer Tap yes no Size of Tap 4" Size and Type of Sewer 4" POC Street to be Opened yes no

Storm Sewer Tap yes no Size of Tap _____ Size and Type of Sewer _____ Street to be Opened yes no

Street opening Agreement Approval Date _____ Opening Bond Fee (Set by Engineer) _____

READ AND SIGN BELOW; The undersigned hereby agrees complete the work described above and to make use of said sewers only as allowed by and in strict accordance with all applicable provisions of The Napoleon Engineering Dept. Rules and Regulations, The Napoleon Standard Specification for Water Main, Sanitary Sewer and Storm Sewer Construction and other Pertinent Sections of the Napoleon Code of Ordinances.

Date 9/11/89 Signature of Applicant [Signature]

Permit not valid without signature

INSPECTION RECORD _____ to be completed by the Field Inspector

Date Inspection is made _____ Size and Type of Sewer _____

Location _____ Depth _____ Type of Test _____ Additional Information _____

Date _____ Inspected By _____ signature of inspector

Sketch Of Installation on Back or Attached

PAID

SEP 11 1989

CITY OF NAPOLEON

828
W. GRACEWAY

824 W. GRACEWAY

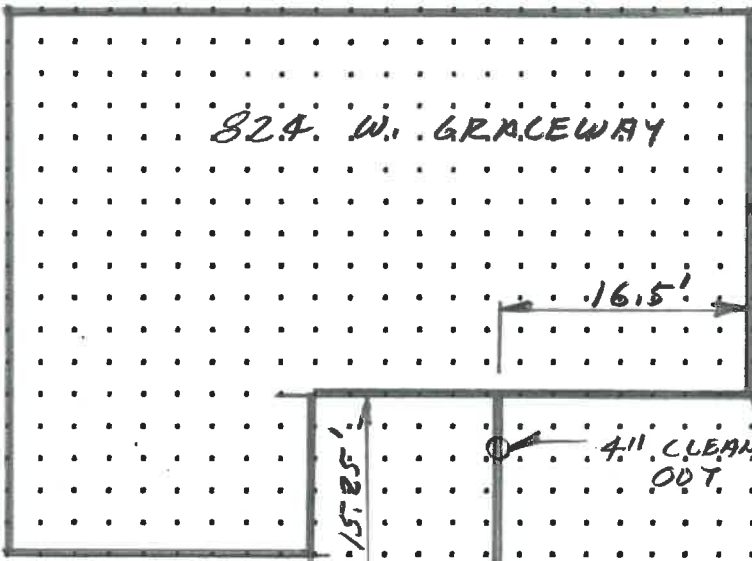

NEW 4" P.V.C.
4'-0" DEEP

P.V.C. C.O.
4" TO 6" FERRO

NEW P.V.C.
PIPE

EXISTING V.I.T.
6" DIA.

EXISTING
6" V.I.T.

EXISTING
V.I.T. ROAD
CROSSING

PAID

SEP 1 1938

CITY OF WASHINGTON

828
W. GRACEWAY

824 W. GRACEWAY

16.5'

15.25'

4" CLEAN
ODT

15.0'

25.3'

EXISTING
6" V.I.T.

NEW 4" P.V.C.
4'-0" DEEP

P.V.C. C.I.O.
4" TO 6" FERNCO

NEW P.V.C.
PIPE

EXISTING V.I.T.
6" DIA.

EXISTING
V.I.T. ROAD
CROSSING

PAID

NOV 1982

City of Houston

H.W. 821 W. Gateway

Lowell Steward

9-20-89

Post circles

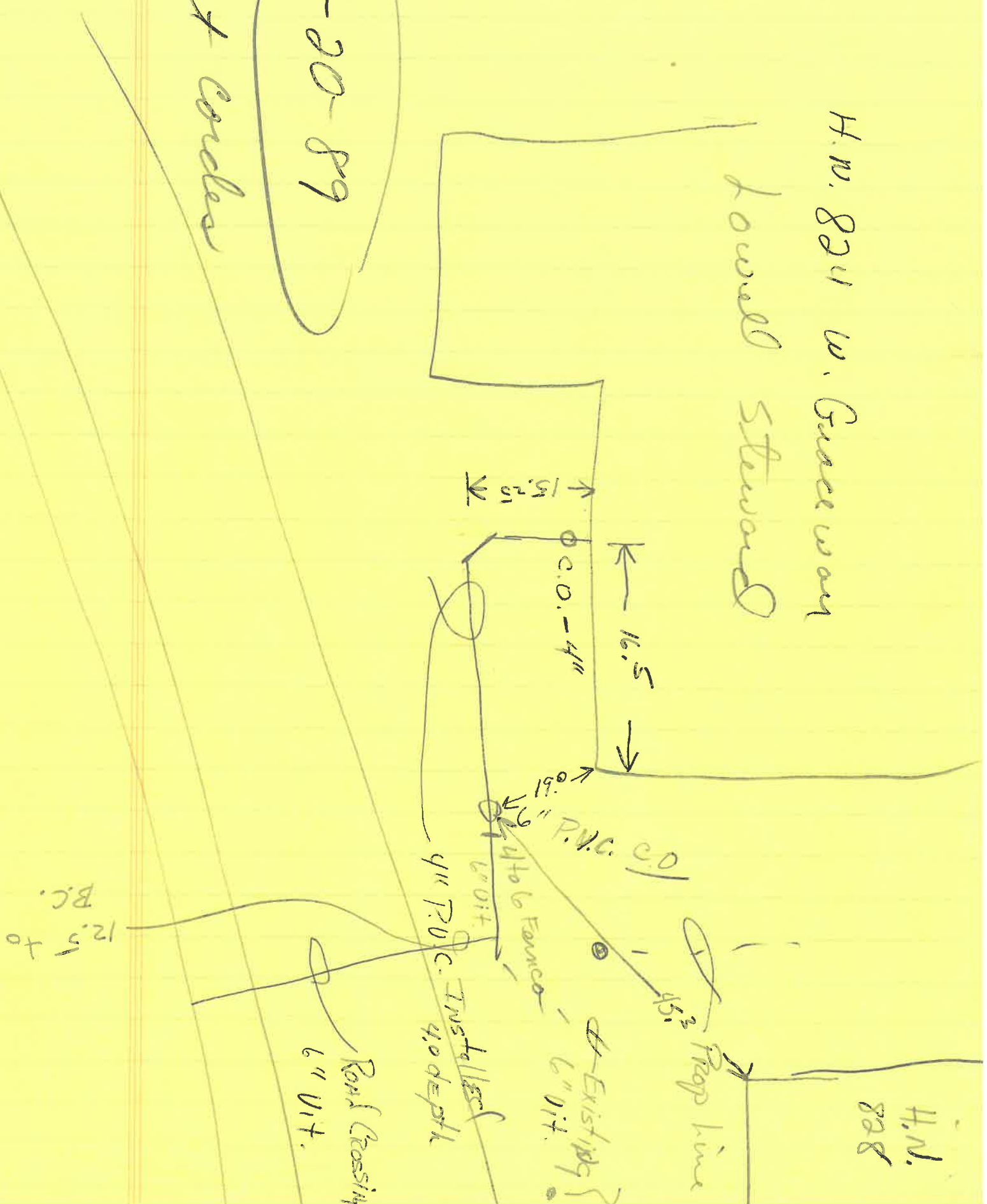

H.N. 828

Prop line

Existing 6" vit.

4" to 6" Fence

4" P.V.C. Installed 4.0 depth

Road Crossing 6" vit.

12.5' to B.C.

